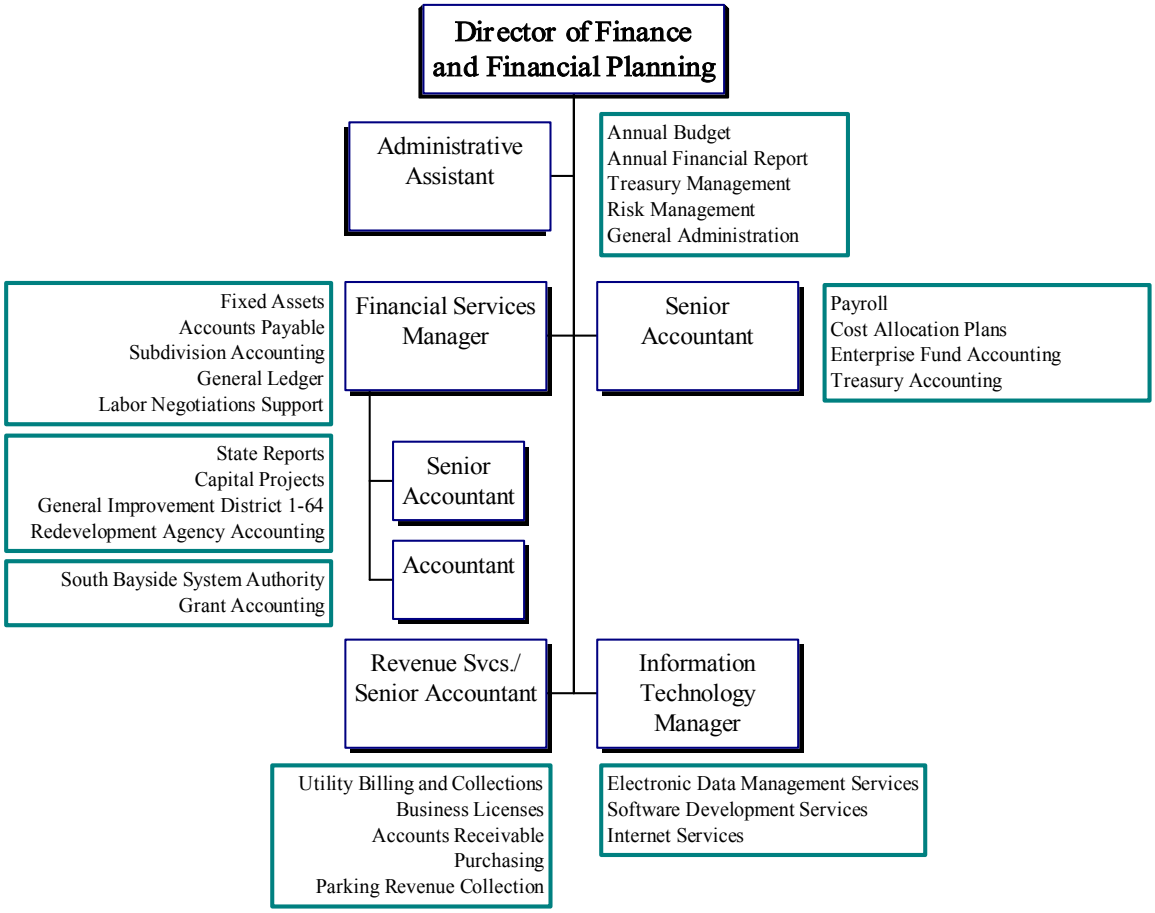City of Redwood City
Finance Department
June 30, 2003