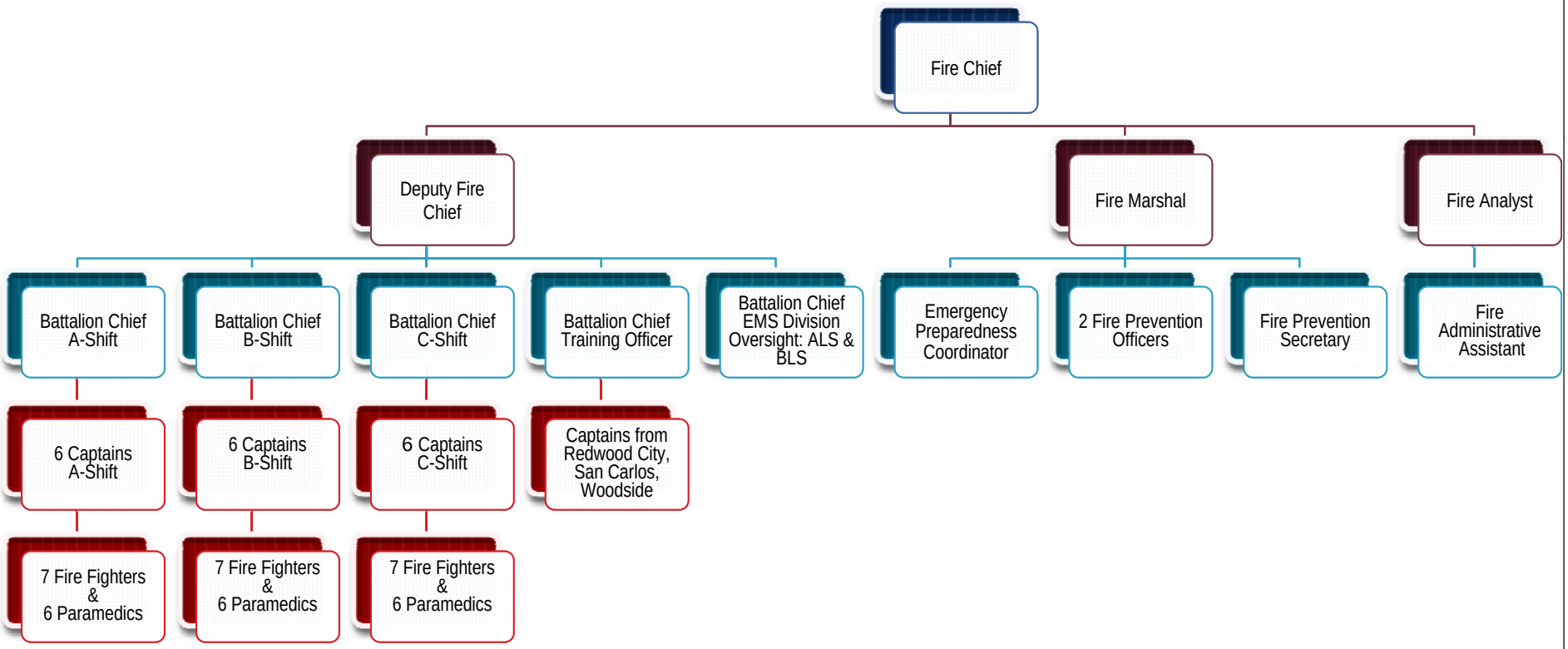Redwood City
Fire Department